



Bulk Asbestos Analysis

(EPA Method 600/R-93-116, Visual Area Estimation)

Chico Unified School Dist
Leroy Christopher

2455 Carmichael Drive
Chico, CA 95928

Client ID: 2921
Report Number: B071130
Date Received: 03/24/05
Date Analyzed: 03/28/05
Date Printed: 03/28/05
First Reported: 03/28/05

Job ID/Site: Pleasant Valley Sr

FASI Job ID: 2921-83

Date(s) Collected: 03/22/2005

Total Samples Submitted: 5

Total Samples Analyzed: 5

Sample ID	Lab Number	Asbestos Type	Percent in Layer	Asbestos Type	Percent in Layer	Asbestos Type	Percent in Layer
PVS1	10403270						
Layer: Yellow Fibrous Tile			ND				
Layer: Paint			ND				
Total Composite Values of Fibrous Components:		Asbestos (ND)					
Cellulose (2 %) Fibrous Glass (90 %)							
PVS2	10403271						
Layer: Yellow Fibrous Tile			ND				
Layer: Paint			ND				
Total Composite Values of Fibrous Components:		Asbestos (ND)					
Cellulose (2 %) Fibrous Glass (90 %)							
PVS3	10403272						
Layer: Yellow Fibrous Tile			ND				
Layer: Paint			ND				
Total Composite Values of Fibrous Components:		Asbestos (ND)					
Cellulose (2 %) Fibrous Glass (90 %)							
PVS4	10403273						
Layer: Yellow Fibrous Tile			ND				
Layer: Paint			ND				
Total Composite Values of Fibrous Components:		Asbestos (ND)					
Cellulose (2 %) Fibrous Glass (90 %)							
PVS5	10403274						
Layer: Yellow Fibrous Tile			ND				
Layer: Paint			ND				
Total Composite Values of Fibrous Components:		Asbestos (ND)					
Cellulose (2 %) Fibrous Glass (90 %)							



Forensic Analytical

Client Name: Chico Unified School Dist

Report Number: B071130

Date Printed: 03/28/05

Sample ID	Lab Number	Asbestos Type	Percent in Layer	Asbestos Type	Percent in Layer	Asbestos Type	Percent in Layer
-----------	------------	---------------	------------------	---------------	------------------	---------------	------------------

James Flores, Laboratory Supervisor, Hayward Laboratory

Note: Limit of Quantification ('LOQ') = 1%. 'Trace' denotes the presence of asbestos below the LOQ. 'ND' = 'None Detected'.

Analytical results and reports are generated by Forensic Analytical at the request of and for the exclusive use of the person or entity (client) named on such report. Results, reports or copies of same will not be released by Forensic Analytical to any third party without prior written request from client. This report applies only to the sample(s) tested. Supporting laboratory documentation is available upon request. This report must not be reproduced except in full, unless approved by Forensic Analytical. The client is solely responsible for the use and interpretation of test results and reports requested from Forensic Analytical. This report must not be used by the client to claim product endorsement by NVLAP or any other agency of the U.S. Government. Forensic Analytical is not able to assess the degree of hazard resulting from materials analyzed. Forensic Analytical reserves the right to dispose of all samples after a period of thirty (30) days, according to all state and federal guidelines, unless otherwise specified. All samples were received in acceptable condition unless otherwise noted.



Client Name & Address:
 Chico Unified School District
 2455 Carmichael Drive
 Chico, CA 95928

P.O. #: 050289 **Date:** 3/23/05

Turn Around Time: ___ hr / 12hr / 24hr / 48 hr / ext: ___

Due Date: / / **Due Time:** : : am/pm

PLM: Standard / Point Count PCM: NIOSH 7400

TEM Air: AHERA / Yamate2 / NIOSH 7402
 TEM Bulk: Quantitative / Qualitative / Chatfield
 TEM Water: Potable / Non-Potable / Wt %
 TEM Microvac
 Special Project:

Metals Analysis: Method _____

Matrix: _____

Analytes: _____

Comments: For Management Plan

Sample ID	Date/Time	Sample Location/Description	FOR AIR SAMPLES ONLY				Sample Area or Air Volume
			Type	Time On/Off	Avg. LPM	Total Time	
PVS1	3/22	D-1	A P C				
PVS2	3/22	Dunit Storage	A P C				
PVS3	3/22	Storage	A P C				
PVS4	3/22	D-3	A P C				
PVS5	3/22	D-3	A P C				
			A P C				
			A P C				
			A P C				
			A P C				

Sampled by: Leroy Christophersen **Date:** 3/22/05 **Time:** : :

Shipped via: Fed Ex Airborne UPS US Mail Courier Drop Off Other:

Relinquished by: Date / Time:	Relinquished by: Date / Time:	Relinquished by: Date / Time:
Received by: <i>Melissa Gomez</i> Date / Time: 3/24/05 10:30A	Received by: Date / Time:	Received by: Date / Time:
Condition Acceptable? <input checked="" type="checkbox"/> Yes <input type="checkbox"/> No	Condition Acceptable? <input type="checkbox"/> Yes <input type="checkbox"/> No	Condition Acceptable? <input type="checkbox"/> Yes <input type="checkbox"/> No

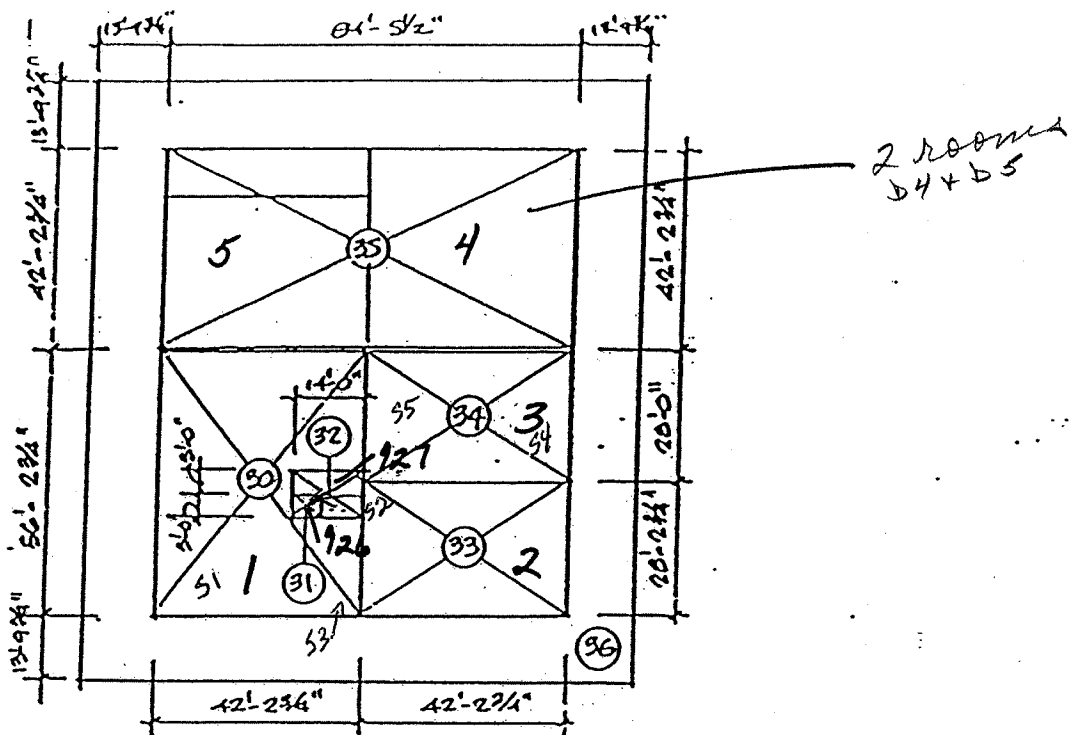

UNIT 'D' AREA PLAN -1"=40'-0"

1	30	HOMEMAKER Lab	42'-2 3/4" x 56'-2 3/4" - 14'-0" x 10'-0"	2,234.59
	31	TOILET RM	5'-0" x 5'-0"	27.50
	32	PANTRY	14'-0" x 10'-0" - 5'-6" x 5'-0"	112.50
2	33	ARTS & CRAFTS Lab	42'-2 3/4" x 28'-2 3/4"	1,192.15
3	34	CLASSROOM	42'-2 3/4" x 28'-0"	1,182.44
5	35	WOODWORKING LAB (split into 2 rooms) 1 reg. classroom	84'-5 1/2" x 42'-2 3/4" 1783 sq. ft.	3,566.75
4				<hr/>
	36	COVERED WALK	2 x 98'-5 1/2" x 13'-9 3/4" x 1/2" 2 x 84'-5 1/2" x 13'-9 3/4" x 1/2" 4 x 13'-9 3/4" x 13'-9 3/4" x 1/2"	<hr/>
				8,315.93 #
				<hr/>
				1921.41 5764.23
				<hr/>
				TOTAL = 10237.34 #
				14,080.16

REVISED BY: _____ DATE REVISED: _____

THOMSON & HENDRICKS, ARCHITECTS & PLANNERS, INC.

ABOVE IS MEASURED IN ACCORDANCE WITH THE LAWS AND REGULATIONS GOVERNING THE STATE SCHOOL BUILDING LEASE-PURCHASE PROGRAM.

DATE: 9/12/94 SHEET 5 OF 21
 ARCHITECT: *[Signature]*

Maintenance and Operations
2455 Carmichael Drive
Chico, CA 95928
Phone: (530) 891-3095
Fax: (530) 891-3190

Chico Unified School District

March 23, 2005

Federal Express
Standard Overnight Delivery
Airbill #835817950768

Forensic Analytical Specialties, Inc.
3777 Depot Road, Suite 409
Hayward, CA 94545

Re: Pleasant Valley High School - Unit D
Sierra View Elementary - Building 25
Rosedale Elementary - Unit H

To Whom It May Concern:

Please test the enclosed samples from the aforementioned schools for asbestos. We would like a 48-hour turnaround on the samples. Please fax the results to us as soon as soon as they are available at 530-891-3190 or email the results to lchristo@chicousd.org.

Site Sampled: Rosedale Elementary School
Location: Unit or Building H
Date Sampled: March 22, 2005
Number of Samples: Nine (9)

Site Sampled: Sierra View Elementary School
Location: Room 25 tile
Date Sampled: March 22, 2005
Number of Samples: Two (2)

Site Sampled: Pleasant Valley Sr. High School
Location: Unit or Building D
Date Sampled: March 22, 2005
Number of Samples: Five (5)

Samples Taken by: Leroy Christophersen

Thank you for your prompt response to this request.

Sincerely,

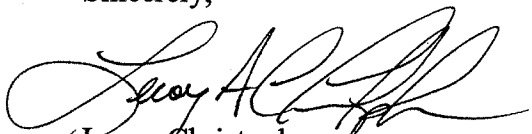

Leroy Christophersen
Safety & Loss Control Coordinator

Enclosures

**SIX MONTH SURVEILLANCE
HOMOGENEOUS ACBM RECORDS**

Date of Inspection: 06/08/2005

District: Chico Unified School District

Inspector: Leroy Christophersen

School: Pleasant Valley High School

Building: A

Material Class	Material	Homo. Mat. #	% Asb.	Ft ² /L.F.	Location	Condition: Code & Comments	Friable Yes/No
S	PLASTER	9	NONE DETECTED	1,900 S	COVERED WALK (OUTDOORS)	(13) SAMPLES HMS-PVH-09A & B COLLECTED ON 3-30-88. RETESTED AS PER CUSD - NO ASBESTOS.	N/A
M	1' X 1' FCP'S	94	ASSUMED	300 S	PRINCIPAL'S OFFICE, ASSISTANT PRINCIPAL'S OFFICE, NURSE'S STATION, AND COUNSELING ROOM	(13) LETTERS ON FILE	N
M	DRYWALL JOINT COMPOUND	95	ASSUMED	250 S	STAFF RESTROOMS	(13) LETTERS ON FILE	N
M	3' X 3' FCP'S	96	ASSUMED	1,000 S	ATTENDANCE AREA CEILING	(13) LETTERS ON FILE	N
M	2' X 4' FCP'S	97	ASSUMED	650 S	STAFF ROOM CEILING	(13) LETTERS ON FILE	N
M	12" VFT WHITE/BLUE	100	ASSUMED	5,000 S	ATTENDANCE AREA, STAFF ROOM, A-1, AND HALLWAYS AROUND ATTENDANCE AREA	(13) LETTERS ON FILE	N

CONDITION CODE

General Condition: (1) Good (2) Damaged (3) Significantly Damaged (25% or more)
Change in Condition: (4) No (5) Yes (If Yes, explain under comments)
Abated: (6) Repaired (7) Removed (8) Encapsulated (9) Enclosed (10) Isolated & Restricted
Miscellaneous: (11) Inaccessible, no inspection data (12) Other (Explain under comments) (13) Non-Asbestos/Not Inspected

CONSULT ORIGINAL AND SUPPLEMENTARY INSPECTION REPORTS FOR MATERIALS WITH TRACE AMOUNTS OF ASBESTOS

**SIX MONTH SURVEILLANCE
HOMOGENEOUS ACBM RECORDS**

Date of Inspection: 06/08/2005

District: Chico Unified School District

Inspector: Leroy Christophersen

School: Pleasant Valley High School

Building: B

Material Class	Material	Homo. Mat. #	% Asb.	Ft ² /L.F.	Location	Condition: Code & Comments	Friable Yes/No
S	PLASTER	9	NONE DETECTED	1,900 S	COVERED WALK (OUTDOORS)	(13) SAMPLES HMS-PVH-09A, B, & C, COLLECTED ON 3-30-88. RETESTED AS PER CUSD – NO ASBESTOS.	N/A
M	9" VFT TAN/BROWN	92	ASSUMED	8,500 S	CLASSROOMS B1-B10	(2) TILE IN DOORWAY OF B-3 MISSING	N
M	1' X 3' FCP'S	93	ASSUMED NONE DETECTED	4,550 S	CLASSROOMS B2-B6, B9, & B10	(13) CUSD SAMPLE 03/22/2004	N
M	1' X 1' FCP'S	94	ASSUMED NONE DETECTED	1,950 S	CLASSROOMS B1, B7, & B8	(13) HMS COMMENTS IN 2004	N

CONDITION CODE

- General Condition: (1) Good (2) Damaged (3) Significantly Damaged (25% or more)
Change in Condition: (4) No (5) Yes (If Yes, explain under comments)
Abated: (6) Repaired (7) Removed (8) Encapsulated (9) Enclosed (10) Isolated & Restricted
Miscellaneous: (11) Inaccessible, no inspection data (12) Other (Explain under comments) (13) Non-Asbestos/Not Inspected

CONSULT ORIGINAL AND SUPPLEMENTARY INSPECTION REPORTS FOR MATERIALS WITH TRACE AMOUNTS OF ASBESTOS

**SIX MONTH SURVEILLANCE
HOMOGENEOUS ACBM RECORDS**

Date of Inspection: 06/08/2005

District: Chico Unified School District

Inspector: Leroy Christophersen

School: Pleasant Valley High School

Building: C

Material Class	Material	Homo. Mat. #	% Asb.	Ft ² /L.F.	Location	Condition: Code & Comments	Friable Yes/No
T	PIPE WRAP CORNER	5	10-15%	23 L	ATTIC AREA	(11)	N
S	PLASTER	8	NONE DETECTED	250 S	STUDENT RESTROOMS	(13) STUDENT RESTROOMS FKA ROOM 18. SAMPLE HMS-PVH-08C COLLECTED ON 3-30-88.	N/A
S	PLASTER	9	NONE DETECTED	10,000 S	COVERED WALK (OUTDOORS)	(13)	N/A
M	9" VFT TAN/BROWN	92	ASSUMED	6,300 S	CLASSROOMS C1-C7	(1) (4)	N
M	1' X 3' FCP'S	93	ASSUMED	6,300 S	CLASSROOMS C1-C7	(1) (4) DISTRICT MUST CERTIFY AS NON ASBESTOS CONTAINING BUILDING MATERIAL (ACBM).	N
M	MOLDED BLACK TABLE TOPS	99	ASSUMED	MULTIPLE TABLES	CLASSROOM C3	(1) (4) ROOM 3 FKA ROOM 20.	N
T	WHITE DUCT TAPE	151	ASSUMED	150 L	ATTIC	(11)	N

CONDITION CODE

General Condition: (1) Good (2) Damaged (3) Significantly Damaged (25% or more)
Change in Condition: (4) No (5) Yes (If Yes, explain under comments)
Abated: (6) Repaired (7) Removed (8) Encapsulated (9) Enclosed (10) Isolated & Restricted
Miscellaneous: (11) Inaccessible, no inspection data (12) Other (Explain under comments) (13) Non-Asbestos/Not Inspected

CONSULT ORIGINAL AND SUPPLEMENTARY INSPECTION REPORTS FOR MATERIALS WITH TRACE AMOUNTS OF ASBESTOS

**SIX MONTH SURVEILLANCE
HOMOGENEOUS ACBM RECORDS**

Date of Inspection: 06/08/2005

District: Chico Unified School District

Inspector: Leroy Christophersen

School: Pleasant Valley High School

Building: D

Material Class	Material	Homo. Mat. #	% Asb.	Ft ² /L.F.	Location	Condition: Code & Comments	Friable Yes/No
T	PIPE WRAP CORNER	5	1-10%	38 JOINTS	ATTIC AREA	(11)	N
S	PLASTER	9	NONE DETECTED	1,900 S	COVERED WALK (OUTDOORS)	(13)	N/A
M	12" VFT WHITE/BLUE	14	TRACE	925 S	CLASSROOM D4-TEACHER'S ROOM & D5	(1) (4) SAMPLE HMS-PVH-14 COLLECTED ON 3-30-88.	N
M	9" VFT BROWN/WHITE	91	ASSUMED	3,500 S	CLASSROOM D1-D5	(1) (4)	N
M	1' X 3' FCP'S	93	ASSUMED	3,500 S	CLASSROOM D1-D5	(13) CUSD SAMPLE 03/22/2004	N
T	DUCT TAPE WHITE	150	ASSUMED	150 L	ATTIC	(11)	N

CONDITION CODE

General Condition: (1) Good (2) Damaged (3) Significantly Damaged (25% or more)
Change in Condition: (4) No (5) Yes (If Yes, explain under comments)
Abated: (6) Repaired (7) Removed (8) Encapsulated (9) Enclosed (10) Isolated & Restricted
Miscellaneous: (11) Inaccessible, no inspection data (12) Other (Explain under comments) (13) Non-Asbestos/Not Inspected

CONSULT ORIGINAL AND SUPPLEMENTARY INSPECTION REPORTS FOR MATERIALS WITH TRACE AMOUNTS OF ASBESTOS

**SIX MONTH SURVEILLANCE
HOMOGENEOUS ACBM RECORDS**

Date of Inspection: 06/08/2005

District: Chico Unified School District

Inspector: Leroy Christophersen

School: Pleasant Valley High School

Building: E

Material Class	Material	Homo. Mat. #	% Asb.	Ft ² /L.F.	Location	Condition: Code & Comments	Friable Yes/No
T	PIPEWRAP CORNER	5	1-10%	10 L	ATTIC AREA OF CLASSROOM E3	(1) (4)	N
S	PLASTER	9	1-5%	1,100 S	COVERED WALK (OUTSIDE)	(1) (4)	N
M	12" VFT WHITE/BLACK	90	ASSUMED	650 S	CLASSROOM E2	(1) (4)	N
M	GYPSUM BOARD & TEXTURE	101	ASSUMED	2,700 S	CLASSROOMS E1-E3	(1) (4)	N

CONDITION CODE

- General Condition: (1) Good (2) Damaged (3) Significantly Damaged (25% or more)
Change in Condition: (4) No (5) Yes (If Yes, explain under comments)
Abated: (6) Repaired (7) Removed (8) Encapsulated (9) Enclosed (10) Isolated & Restricted
Miscellaneous: (11) Inaccessible, no inspection data (12) Other (Explain under comments) (13) Non-Asbestos/Not Inspected

CONSULT ORIGINAL AND SUPPLEMENTARY INSPECTION REPORTS FOR MATERIALS WITH TRACE AMOUNTS OF ASBESTOS

**SIX MONTH SURVEILLANCE
HOMOGENEOUS ACBM RECORDS**

Date of Inspection: 06/08/2005

District: Chico Unified School District

Inspector: Leroy Christophersen

School: Pleasant Valley High School

Buildings: F (Girl's & Boy's Locker Rooms)
G (East Gym)

Material Class	Material	Homo. Mat. #	% Asb.	Ft ² /L.F.	Location	Condition: Code & Comments	Friable Yes/No
S	PLASTER	8	NONE DETECTED	3,200 S	GIRL'S LOCKER ROOM, BOY'S LOCKER ROOM, AND RESTROOMS	(13) SAMPLES HMS-PVH-08D, 08E, & 08G COLLECTED ON 03-30-88.	N/A
S	PLASTER	9	1-5%	2,500 S	COVERED WALK (OUTDOORS)	(1) (4) DISTRICT MUST CERTIFY AS NON ASBESTOS CONTAINING BUILDING MATERIAL.	N
T	DEBRIS & PIPEWRAP CORNER	18	15-20%	DEBRIS 200 S 23 JOINTS	ATTIC (ACCESS IN STOREROOM)	(1) (4)	N
M	DRYWALL	87	ASSUMED	300 S	SNACK BAR	(1) (4)	N
M	12" VFT WHITE/BROWN	88	ASSUMED	600 S	BOY'S AND GIRL'S LOCKER ROOM OFFICES	(1) (4)	N
M	12" ACT	89	ASSUMED	3,500 S	EAST GYM	(1) (4)	N

CONDITION CODE

General Condition: (1) Good (2) Damaged (3) Significantly Damaged (25% or more)
Change in Condition: (4) No (5) Yes (If Yes, explain under comments)
Abated: (6) Repaired (7) Removed (8) Encapsulated (9) Enclosed (10) Isolated & Restricted
Miscellaneous: (11) Inaccessible, no inspection data (12) Other (Explain under comments) (13) Non-Asbestos/Not Inspected

CONSULT ORIGINAL AND SUPPLEMENTARY INSPECTION REPORTS FOR MATERIALS WITH TRACE AMOUNTS OF ASBESTOS

**SIX MONTH SURVEILLANCE
HOMOGENEOUS ACBM RECORDS**

Date of Inspection: 06/08/2005

District: Chico Unified School District

Inspector: Leroy Christophersen

School: Pleasant Valley High School

Building: H (Covered Walk)

Material Class	Material	Homo. Mat. #	% Asb.	Ft ² /L.F.	Location	Condition: Code & Comments	Friable Yes/No
S	PLASTER	9	1-5%	355 S	COVERED WALK (OUTDOORS)	(1) (4)	N

Building: I

Material Class	Material	Homo. Mat. #	% Asb.	Ft ² /L.F.	Location	Condition: Code & Comments	Friable Yes/No
S	PLASTER	9	1-5%	1,026 S	COVERED WALK (OUTSIDE)	(5) (4) FINE CRACKS.	N
M	2' X 4' FCP'S	12	NONE DETECTED	812 S	DRAFTING ROOM SAME 06/08/05	(13) SAMPLE HMS-PVH-12 COLLECTED ON 3-30-88.	N/A
M	12" VFT OFF-WHITE	15	1-5%	812 S	DRAFTING ROOM	(1) (4)	N
M	TRANSITE WALLBOARD	98	ASSUMED	350 S	CLASSROOM 1 - METAL SHOP	(1) (4)	N

CONDITION CODE

- General Condition:** (1) Good (2) Damaged (3) Significantly Damaged (25% or more)
Change in Condition: (4) No (5) Yes (If Yes, explain under comments)
Abated: (6) Repaired (7) Removed (8) Encapsulated (9) Enclosed (10) Isolated & Restricted
Miscellaneous: (11) Inaccessible, no inspection data (12) Other (Explain under comments) (13) Non-Asbestos/Not Inspected

CONSULT ORIGINAL AND SUPPLEMENTARY INSPECTION REPORTS FOR MATERIALS WITH TRACE AMOUNTS OF ASBESTOS

**SIX MONTH SURVEILLANCE
HOMOGENEOUS ACBM RECORDS**

Date of Inspection: 06/08/2005

District: Chico Unified School District

Inspector: Leroy Christophersen

School: Pleasant Valley High School

Building: J1-J7

Material Class	Material	Homo. Mat. #	% Asb.	Ft ² /L.F.	Location	Condition: Code & Comments	Friable Yes/No
M	DRYWALL & JOINT COMPOUND	77	ASSUMED	3,500 S	CLASSROOMS J1-J7	(1) (12) CLASSROOMS J1-J7 WERE MANUFACTURED IN 1997. THE DISTRICT MUST CERTIFY. Letters on file } (1) (12) CLASSROOMS J1-J7 WERE MANUFACTURED IN 1997. THE DISTRICT MUST CERTIFY. (1) (12) CLASSROOMS J1-J7 WERE MANUFACTURED IN 1997. THE DISTRICT MUST CERTIFY.	N
M	2 X 4 FCP'S	78	ASSUMED	6,300 S	CLASSROOMS J1-J7		N
M	12" VFT	79	ASSUMED	6,300 S	CLASSROOMS J1-J7		N

Building: M

Material Class	Material	Homo. Mat. #	% Asb.	Ft ² /L.F.	Location	Condition: Code & Comments	Friable Yes/No
M	DRYWALL	75	ASSUMED	1,000 S	ELECTRICAL ROOM AND BOOKS	(1) (12) THE DISTRICT MUST CERTIFY. } (1) (12) THE DISTRICT MUST CERTIFY. } (1) (12) THE DISTRICT MUST CERTIFY. }	N
M	2' X 4' FCP'S	76	ASSUMED	10,000 S	CLASSROOMS M1-M11 AND TEACHERS ROOM		N
M	12" VFT WHITE/GRAY	80	ASSUMED	600 S	CLASSROOMS M1-M11, ELECTRICAL ROOM, BOOKS, AND TEACHER ROOM		N

Letters on file

CONDITION CODE

- General Condition:** (1) Good (2) Damaged (3) Significantly Damaged (25% or more)
Change in Condition: (4) No (5) Yes (If Yes, explain under comments)
Abated: (6) Repaired (7) Removed (8) Encapsulated (9) Enclosed (10) Isolated & Restricted
Miscellaneous: (11) Inaccessible, no inspection data (12) Other (Explain under comments) (13) Non-Asbestos/Not Inspected

CONSULT ORIGINAL AND SUPPLEMENTARY INSPECTION REPORTS FOR MATERIALS WITH TRACE AMOUNTS OF ASBESTOS

**SIX MONTH SURVEILLANCE
HOMOGENEOUS ACBM RECORDS**

Date of Inspection: 06/08/2005

District: Chico Unified School District

Inspector: Leroy Christophersen

School: Pleasant Valley High School

Building: O

Material Class	Material	Homo. Mat. #	% Asb.	Ft ² /L.F.	Location	Condition: Code & Comments	Friable Yes/No
M	2' X 4' FCP'S	81	ASSUMED	3,500 S	CLASSROOMS O1A, O1B, AND O2-O6	(1) (12) THE DISTRICT MUST CERTIFY	N

Letters on file →

Building: P

Material Class	Material	Homo. Mat. #	% Asb.	Ft ² /L.F.	Location	Condition: Code & Comments	Friable Yes/No
M	2' X 4' FCP'S	81	ASSUMED	3,600	CLASSROOMS P1-P4	(1) (12) THE DISTRICT MUST CERTIFY.	N

CONDITION CODE

- General Condition: (1) Good (2) Damaged (3) Significantly Damaged (25% or more)
Change in Condition: (4) No (5) Yes (If Yes, explain under comments)
Abated: (6) Repaired (7) Removed (8) Encapsulated (9) Enclosed (10) Isolated & Restricted
Miscellaneous: (11) Inaccessible, no inspection data (12) Other (Explain under comments) (13) Non-Asbestos/Not Inspected

CONSULT ORIGINAL AND SUPPLEMENTARY INSPECTION REPORTS FOR MATERIALS WITH TRACE AMOUNTS OF ASBESTOS

**SIX MONTH SURVEILLANCE
HOMOGENEOUS ACBM RECORDS**

Date of Inspection: 06/08/2005

District: Chico Unified School District

Inspector: Leroy Christophersen

School: Pleasant Valley High School

Building: S

Material Class	Material	Homo. Mat. #	% Asb.	Ft ² /L.F.	Location	Condition: Code & Comments	Friable Yes/No
S	PLASTER	82	ASSUMED	500 S	CUSTODIAN OFFICE	(1) (12) THE DISTRICT MUST CERTIFY.	N
M	12" VFT	83	ASSUMED	500 S	CUSTODIAN OFFICE	(1) (12) THE DISTRICT MUST CERTIFY.	N
M	DRYWALL	84	ASSUMED	1,200 S	STAFF RESTROOMS AND GIRL'S & BOY'S RESTROOM	(1) (12) THE DISTRICT MUST CERTIFY.	N
M	2' X 4' FCP'S	85	ASSUMED	8,000 S	CLASSROOMS S1-S8	(1) (12) THE DISTRICT MUST CERTIFY.	N
M	12" VFT WHITE/GRAY	86	ASSUMED	8,000 S	CLASSROOMS S1-S8	(1) (12) THE DISTRICT MUST CERTIFY.	N
					Letter On File for all	NOTE: THIS BUILDING WAS NOT IDENTIFIED IN THE ORIGINAL INSPECTION BY HMS, INC. CERTIFICATION LETTERS MUST BE OBTAINED OR SAMPLING OF MATERIALS MUST OCCUR TO DETERMINE ASBESTOS CONTENT.	

CONDITION CODE

- General Condition:** (1) Good (2) Damaged (3) Significantly Damaged (25% or more)
Change in Condition: (4) No (5) Yes (If Yes, explain under comments)
Abated: (6) Repaired (7) Removed (8) Encapsulated (9) Enclosed (10) Isolated & Restricted
Miscellaneous: (11) Inaccessible, no inspection data (12) Other (Explain under comments) (13) Non-Asbestos/Not Inspected

CONSULT ORIGINAL AND SUPPLEMENTARY INSPECTION REPORTS FOR MATERIALS WITH TRACE AMOUNTS OF ASBESTOS

**SIX MONTH SURVEILLANCE
HOMOGENEOUS ACBM RECORDS**

Date of Inspection: 06/08/2005

District: Chico Unified School District

Inspector: Leroy Christophersen

School: Pleasant Valley High School

Building: Library

Material Class	Material	Homo. Mat. #	% Asb.	Ft ² /L.F.	Location	Condition: Code & Comments	Friable Yes/No
					LETTERS ON FILE →	(12) THE LIBRARY WAS CONSTRUCTED IN 1994. THE DISTRICT MUST CERTIFY.	N

Building: Student Store - Vending Machines

Material Class	Material	Homo. Mat. #	% Asb.	Ft ² /L.F.	Location	Condition: Code & Comments	Friable Yes/No
M	DRYWALL & JOINT COMPOUND	72	ASSUMED	320 S	STUDENT STORE	(1) (12) THE DISTRICT MUST CERTIFY.	N
S	PLASTER	73	ASSUMED	225 S	VENDING AREA	(1) (12) THE DISTRICT MUST CERTIFY.	N
M	LINOLEUM YELLOW/BROWN	74	ASSUMED	550 S	VENDING AREA AND STUDENT STORE	(1) (12) THE DISTRICT MUST CERTIFY. (2) DOORWAY PEELING	N
						NOTE: THIS BUILDING WAS NOT IDENTIFIED IN THE ORIGINAL INSPECTION BY HMS, INC. CERTIFICATION LETTERS MUST BE OBTAINED OR SAMPLING OF MATERIALS MUST OCCUR TO DETERMINE ASBESTOS CONTENT.	

CONDITION CODE

- General Condition:** (1) Good (2) Damaged (3) Significantly Damaged (25% or more)
Change in Condition: (4) No (5) Yes (If Yes, explain under comments)
Abated: (6) Repaired (7) Removed (8) Encapsulated (9) Enclosed (10) Isolated & Restricted
Miscellaneous: (11) Inaccessible, no inspection data (12) Other (Explain under comments) (13) Non-Asbestos/Not Inspected

CONSULT ORIGINAL AND SUPPLEMENTARY INSPECTION REPORTS FOR MATERIALS WITH TRACE AMOUNTS OF ASBESTOS

**SIX MONTH SURVEILLANCE
HOMOGENEOUS ACBM RECORDS**

Date of Inspection: 06/08/2005

District: Chico Unified School District

Inspector: Leroy Christophersen

School: Pleasant Valley High School

Building: Valhalla

Material Class	Material	Homo. Mat. #	% Asb.	Ft ² /L.F.	Location	Condition: Code & Comments	Friable Yes/No
M	12" ACT	72	ASSUMED	1,200 S	NORTH & SOUTH ENDS OF VALHALLA CEILING	(1) (12) THE DISTRICT MUST CERTIFY AS NON ASBESTOS CONTAINING BUILDING MATERIAL.	N
M	9" VFT WHITE/BROWN	73	ASSUMED	5,000 S	VALHALLA AREA AND MUSIC ROOM	(1) (12) THE DISTRICT MUST CERTIFY AS NON ASBESTOS CONTAINING BUILDING MATERIAL.	N
S	PLASTER	74	ASSUMED	5,800 S	GIRL'S & BOY'S RESTROOMS, VALHALLA CEILING, AND KITCHEN WALLS	(1) (12) THE DISTRICT MUST CERTIFY AS NON ASBESTOS CONTAINING BUILDING MATERIAL.	N
						NOTE: THIS BUILDING WAS NOT IDENTIFIED IN THE ORIGINAL INSPECTION BY HMS, INC. CERTIFICATION LETTERS MUST BE OBTAINED OR SAMPLING OF MATERIALS MUST OCCUR TO DETERMINE ASBESTOS CONTENT.	

↑
BUILDING WAS THERE

CONDITION CODE

- General Condition:** (1) Good (2) Damaged (3) Significantly Damaged (25% or more)
Change in Condition: (4) No (5) Yes (If Yes, explain under comments)
Abated: (6) Repaired (7) Removed (8) Encapsulated (9) Enclosed (10) Isolated & Restricted
Miscellaneous: (11) Inaccessible, no inspection data (12) Other (Explain under comments) (13) Non-Asbestos/Not Inspected

CONSULT ORIGINAL AND SUPPLEMENTARY INSPECTION REPORTS FOR MATERIALS WITH TRACE AMOUNTS OF ASBESTOS

**SIX MONTH SURVEILLANCE
HOMOGENEOUS ACBM RECORDS**

Date of Inspection: 01/04/06

District: Chico Unified School District

Inspector: Leroy Christophersen

School: Pleasant Valley High School

Building: A

Material Class	Material	Homo. Mat. #	% Asb.	Ft ² /L.F.	Location	Condition: Code & Comments	Friable Yes/No
S	PLASTER	9	NONE DETECTED	1,900 S	COVERED WALK (OUTDOORS)	(13) SAMPLES HMS-PVH-09A & B COLLECTED ON 3-30-88. RETESTED AS PER CUSD - NO ASBESTOS.	N/A
M	1' X 1' FCP'S	94	NON ASBESTOS	300 S	PRINCIPAL'S OFFICE, ASSISTANT PRINCIPAL'S OFFICE, NURSE'S STATION, AND COUNSELING ROOM	(13) LETTERS ON FILE	N
M	DRYWALL JOINT COMPOUND	95	NON ASBESTOS	250 S	STAFF RESTROOMS	(13) LETTERS ON FILE	N
M	3' X 3' FCP'S	96	NON ASBESTOS	1,000 S	ATTENDANCE AREA CEILING	(13) LETTERS ON FILE	N
M	2' X 4' FCP'S	97	NON ASBESTOS	650 S	STAFF ROOM CEILING	(13) LETTERS ON FILE	N
M	12" VFT WHITE/BLUE	100	NON ASBESTOS	5,000 S	ATTENDANCE AREA, STAFF ROOM, A-1, AND HALLWAYS AROUND ATTENDANCE AREA	(13) LETTERS ON FILE	N

CONDITION CODE

General Condition: (1) Good (2) Damaged (3) Significantly Damaged (25% or more)
Change in Condition: (4) No (5) Yes (If Yes, explain under comments)
Abated: (6) Repaired (7) Removed (8) Encapsulated (9) Enclosed (10) Isolated & Restricted
Miscellaneous: (11) Inaccessible, no inspection data (12) Other (Explain under comments) (13) Non-Asbestos/Not Inspected

CONSULT ORIGINAL AND SUPPLEMENTARY INSPECTION REPORTS FOR MATERIALS WITH TRACE AMOUNTS OF ASBESTOS

**SIX MONTH SURVEILLANCE
HOMOGENEOUS ACBM RECORDS**

Date of Inspection: 01/04/06

District: Chico Unified School District

Inspector: Leroy Christophersen

School: Pleasant Valley High School

Building: B

Material Class	Material	Homo. Mat. #	% Asb.	Ft ² /L.F.	Location	Condition: Code & Comments	Friable Yes/No
S	PLASTER	9	NONE DETECTED	1,900 S	COVERED WALK (OUTDOORS)	(13) SAMPLES HMS-PVH-09A, B, & C, COLLECTED ON 3-30-88. RETESTED AS PER CUSD – NO ASBESTOS.	N/A
M	9" VFT TAN/BROWN	92	ASSUMED	8,500 S	CLASSROOMS B1-B10	(2) (4) TILE IN DOORWAY OF B-3 MISSING	N
M	1' X 3' FCP'S	93	NONE DETECTED	4,550 S	CLASSROOMS B2-B6, B9, & B10	(13) CUSD SAMPLE 03/22/2004	N
M	1' X 1' FCP'S	94	NONE DETECTED	1,950 S	CLASSROOMS B1, B7, & B8	(13) HMS COMMENTS IN 2004	N

CONDITION CODE

General Condition: (1) Good (2) Damaged (3) Significantly Damaged (25% or more)
Change in Condition: (4) No (5) Yes (If Yes, explain under comments)
Abated: (6) Repaired (7) Removed (8) Encapsulated (9) Enclosed (10) Isolated & Restricted
Miscellaneous: (11) Inaccessible, no inspection data (12) Other (Explain under comments) (13) Non-Asbestos/Not Inspected

CONSULT ORIGINAL AND SUPPLEMENTARY INSPECTION REPORTS FOR MATERIALS WITH TRACE AMOUNTS OF ASBESTOS

**SIX MONTH SURVEILLANCE
HOMOGENEOUS ACBM RECORDS**

Date of Inspection: 01/04/06

District: Chico Unified School District

Inspector: Leroy Christophersen

School: Pleasant Valley High School

Building: C

Material Class	Material	Homo. Mat. #	% Asb.	Ft ² /L.F.	Location	Condition: Code & Comments	Friable Yes/No
T	PIPE WRAP CORNER	5	10-15%	23 L	ATTIC AREA	(11)	N
S	PLASTER	8	NONE DETECTED	250 S	STUDENT RESTROOMS	(13) STUDENT RESTROOMS FKA ROOM 18. SAMPLE HMS-PVH-08C COLLECTED ON 3-30-88.	N/A
S	PLASTER	9	NONE DETECTED	10,000 S	COVERED WALK (OUTDOORS)	(13)	N/A
M	9" VFT TAN/BROWN	92	ASSUMED	6,300 S	CLASSROOMS C1-C7	(1) (4)	N
M	1' X 3' FCP'S	93	NONE DETECTED	6,300 S	CLASSROOMS C1-C7	(1) (4) CUSD SAMPLE 3/22/04	N
M	MOLDED BLACK TABLE TOPS	99	ASSUMED	MULTIPLE TABLES	CLASSROOM C3	(1) (4) ROOM 3 FKA ROOM 20/PAINTED WHITE	N
T	WHITE DUCT TAPE	151	ASSUMED	150 L	ATTIC	(11)	N

CONDITION CODE

General Condition: (1) Good (2) Damaged (3) Significantly Damaged (25% or more)
Change in Condition: (4) No (5) Yes (If Yes, explain under comments)
Abated: (6) Repaired (7) Removed (8) Encapsulated (9) Enclosed (10) Isolated & Restricted
Miscellaneous: (11) Inaccessible, no inspection data (12) Other (Explain under comments) (13) Non-Asbestos/Not Inspected

CONSULT ORIGINAL AND SUPPLEMENTARY INSPECTION REPORTS FOR MATERIALS WITH TRACE AMOUNTS OF ASBESTOS

**SIX MONTH SURVEILLANCE
HOMOGENEOUS ACBM RECORDS**

Date of Inspection: 01/04/06

District: Chico Unified School District

Inspector: Leroy Christophersen

School: Pleasant Valley High School

Building: D

Material Class	Material	Homo. Mat. #	% Asb.	Ft ² /L.F.	Location	Condition: Code & Comments	Friable Yes/No
T	PIPE WRAP CORNER	5	1-10%	38 JOINTS	ATTIC AREA	(1)	N
S	PLASTER	9	NONE DETECTED	1,900 S	COVERED WALK (OUTDOORS)	(13)	N/A
M	12" VFT WHITE/BLUE	14	TRACE	925 S	CLASSROOM D4-TEACHER'S ROOM & D5	(1) (4) SAMPLE HMS-PVH-14 COLLECTED ON 3-30-88.	N
M	9" VFT BROWN/WHITE	91	ASSUMED	3,500 S	CLASSROOM D1-D5	(1) (4)	N
M	1' X 3' FCP'S	93	NONE DETECTED	3,500 S	CLASSROOM D1-D5	(13) CUSD SAMPLE 03/22/2004	N
T	DUCT TAPE WHITE	150	ASSUMED	150 L	ATTIC	(1)	N

CONDITION CODE

General Condition: (1) Good (2) Damaged (3) Significantly Damaged (25% or more)
Change in Condition: (4) No (5) Yes (If Yes, explain under comments)
Abated: (6) Repaired (7) Removed (8) Encapsulated (9) Enclosed (10) Isolated & Restricted
Miscellaneous: (11) Inaccessible, no inspection data (12) Other (Explain under comments) (13) Non-Asbestos/Not Inspected

CONSULT ORIGINAL AND SUPPLEMENTARY INSPECTION REPORTS FOR MATERIALS WITH TRACE AMOUNTS OF ASBESTOS

**SIX MONTH SURVEILLANCE
HOMOGENEOUS ACBM RECORDS**

Date of Inspection: 01/04/06

District: Chico Unified School District

Inspector: Leroy Christophersen

School: Pleasant Valley High School

Building: E

Material Class	Material	Homo. Mat. #	% Asb.	Ft ² /L.F.	Location	Condition: Code & Comments	Friable Yes/No
T	PIPEWRAP CORNER	5	1-10%	10 L	ATTIC AREA OF CLASSROOM E3	(1) (4)	N
S	PLASTER	9	1-5%	1,100 S	COVERED WALK (OUTSIDE)	(13)	N
M	12" VFT WHITE/BLACK	90	ASSUMED	650 S	CLASSROOM E2	(1) (4)	N
M	GYPSUM BOARD & TEXTURE	101	ASSUMED	2,700 S	CLASSROOMS E1-E3	(1) (4)	N

CONDITION CODE

General Condition: (1) Good (2) Damaged (3) Significantly Damaged (25% or more)
Change in Condition: (4) No (5) Yes (If Yes, explain under comments)
Abated: (6) Repaired (7) Removed (8) Encapsulated (9) Enclosed (10) Isolated & Restricted
Miscellaneous: (11) Inaccessible, no inspection data (12) Other (Explain under comments) (13) Non-Asbestos/Not Inspected

CONSULT ORIGINAL AND SUPPLEMENTARY INSPECTION REPORTS FOR MATERIALS WITH TRACE AMOUNTS OF ASBESTOS

**SIX MONTH SURVEILLANCE
HOMOGENEOUS ACBM RECORDS**

Date of Inspection: 01/04/06

District: Chico Unified School District

Inspector: Leroy Christophersen

School: Pleasant Valley High School

Buildings: F (Girl's & Boy's Locker Rooms)
G (East Gym)

Material Class	Material	Homo. Mat. #	% Asb.	Ft ² /L.F.	Location	Condition: Code & Comments	Friable Yes/No
S	PLASTER	8	NONE DETECTED	3,200 S	GIRL'S LOCKER ROOM, BOY'S LOCKER ROOM, AND RESTROOMS	(13) SAMPLES HMS-PVH-08D, 08E, & 08G COLLECTED ON 03-30-88.	N/A
S	PLASTER	9	1-5%	2,500 S	COVERED WALK (OUTDOORS)	(13)) DISTRICT MUST CERTIFY AS NON ASBESTOS CONTAINING BUILDING MATERIAL.	N
T	DEBRIS & PIPEWRAP CORNER	18	15-20%	DEBRIS 200 S 23 JOINTS	ATTIC (ACCESS IN STOREROOM)	(12) COULD NOT FIND	N
M	DRYWALL	87	ASSUMED	300 S	SNACK BAR	(1) (4)	N
M	12" VFT WHITE/BROWN	88	ASSUMED	600 S	BOY'S AND GIRL'S LOCKER ROOM OFFICES	(1) (4)	N
M	12" ACT	89	ASSUMED	3,500 S	EAST GYM	(1) (4)	N

CONDITION CODE

General Condition: (1) Good (2) Damaged (3) Significantly Damaged (25% or more)
Change in Condition: (4) No (5) Yes (If Yes, explain under comments)
Abated: (6) Repaired (7) Removed (8) Encapsulated (9) Enclosed (10) Isolated & Restricted
Miscellaneous: (11) Inaccessible, no inspection data (12) Other (Explain under comments) (13) Non-Asbestos/Not Inspected

CONSULT ORIGINAL AND SUPPLEMENTARY INSPECTION REPORTS FOR MATERIALS WITH TRACE AMOUNTS OF ASBESTOS

**SIX MONTH SURVEILLANCE
HOMOGENEOUS ACBM RECORDS**

Date of Inspection: 01/04/06

District: Chico Unified School District

Inspector: Leroy Christophersen

School: Pleasant Valley High School

Building: H (Covered Walk)

Material Class	Material	Homo. Mat. #	% Asb.	Ft ² /L.F.	Location	Condition: Code & Comments	Friable Yes/No
S	PLASTER	9	1-5%	355 S	COVERED WALK (OUTDOORS)	(13)	N

Building: I

Material Class	Material	Homo. Mat. #	% Asb.	Ft ² /L.F.	Location	Condition: Code & Comments	Friable Yes/No
S	PLASTER	9	1-5%	1,026 S	COVERED WALK (OUTSIDE)	(5) (4) FINE CRACKS.	N
M	2' X 4' FCP'S	12	NONE DETECTED	812 S	DRAFTING ROOM	(13) SAMPLE HMS-PVH-12 COLLECTED ON 3-30-88.	N/A
M	12" VFT OFF-WHITE	15	1-5%	812 S	DRAFTING ROOM	(12) CANNOT LOCATE	N
M	TRANSITE WALLBOARD	98	ASSUMED	350 S	CLASSROOM 1 - METAL SHOP	(12) CANNOT LOCATE	N

CONDITION CODE

- General Condition: (1) Good (2) Damaged (3) Significantly Damaged (25% or more)
Change in Condition: (4) No (5) Yes (If Yes, explain under comments)
Abated: (6) Repaired (7) Removed (8) Encapsulated (9) Enclosed (10) Isolated & Restricted
Miscellaneous: (11) Inaccessible, no inspection data (12) Other (Explain under comments) (13) Non-Asbestos/Not Inspected

CONSULT ORIGINAL AND SUPPLEMENTARY INSPECTION REPORTS FOR MATERIALS WITH TRACE AMOUNTS OF ASBESTOS

**SIX MONTH SURVEILLANCE
HOMOGENEOUS ACBM RECORDS**

Date of Inspection: 01/04/06

District: Chico Unified School District

Inspector: Leroy Christophersen

School: Pleasant Valley High School

Building: J1-J7

Material Class	Material	Homo. Mat. #	% Asb.	Ft ² /L.F.	Location	Condition: Code & Comments	Friable Yes/No
M	DRYWALL & JOINT COMPOUND	77	NON ASBESTOS	3,500 S	CLASSROOMS J1-J7	(1) (12) CLASSROOMS J1-J7 WERE MANUFACTURED IN 1997. THE DISTRICT MUST CERTIFY. Letters on file (1) (12) CLASSROOMS J1-J7 WERE MANUFACTURED IN 1997. THE DISTRICT MUST CERTIFY. (1) (12) CLASSROOMS J1-J7 WERE MANUFACTURED IN 1997. THE DISTRICT MUST CERTIFY.	N
M	2 X 4 FCP'S	78	NON ASBESTOS	6,300 S	CLASSROOMS J1-J7		N
M	12" VFT	79	NON ASBESTOS	6,300 S	CLASSROOMS J1-J7		N

Building: M

Material Class	Material	Homo. Mat. #	% Asb.	Ft ² /L.F.	Location	Condition: Code & Comments	Friable Yes/No
M	DRYWALL	75	NON ASBESTOS	1,000 S	ELECTRICAL ROOM AND BOOKS	(1) (12) THE DISTRICT MUST CERTIFY. (1) (12) THE DISTRICT MUST CERTIFY. (1) (12) THE DISTRICT MUST CERTIFY.	N
M	2' X 4' FCP'S	76	NON ASBESTOS	10,000 S	CLASSROOMS M1-M11 AND TEACHERS ROOM		N
M	12" VFT WHITE/GRAY	80	NON ASBESTOS	600 S	CLASSROOMS M1-M11, ELECTRICAL ROOM, BOOKS, AND TEACHER ROOM		N

Letters on file

CONDITION CODE

- General Condition: (1) Good (2) Damaged (3) Significantly Damaged (25% or more)
Change in Condition: (4) No (5) Yes (If Yes, explain under comments)
Abated: (6) Repaired (7) Removed (8) Encapsulated (9) Enclosed (10) Isolated & Restricted
Miscellaneous: (11) Inaccessible, no inspection data (12) Other (Explain under comments) (13) Non-Asbestos/Not Inspected

CONSULT ORIGINAL AND SUPPLEMENTARY INSPECTION REPORTS FOR MATERIALS WITH TRACE AMOUNTS OF ASBESTOS

**SIX MONTH SURVEILLANCE
HOMOGENEOUS ACBM RECORDS**

Date of Inspection: 01/04/06

District: Chico Unified School District

Inspector: Leroy Christophersen

School: Pleasant Valley High School

Building: O

Material Class	Material	Homo. Mat. #	% Asb.	Ft ² /L.F.	Location	Condition: Code & Comments	Friable Yes/No
M	2' X 4' FCP'S	81	NON ASBESTOS	3,500 S	CLASSROOMS O1A, O1B, AND O2-O6	(1) (12) THE DISTRICT MUST CERTIFY	N

Letters on file →

Building: P

Material Class	Material	Homo. Mat. #	% Asb.	Ft ² /L.F.	Location	Condition: Code & Comments	Friable Yes/No
M	2' X 4' FCP'S	81	NON ASBESTOS	3,600	CLASSROOMS P1-P4	(1) (12) THE DISTRICT MUST CERTIFY.	N

CONDITION CODE

- General Condition: (1) Good (2) Damaged (3) Significantly Damaged (25% or more)
Change in Condition: (4) No (5) Yes (If Yes, explain under comments)
Abated: (6) Repaired (7) Removed (8) Encapsulated (9) Enclosed (10) Isolated & Restricted
Miscellaneous: (11) Inaccessible, no inspection data (12) Other (Explain under comments) (13) Non-Asbestos/Not Inspected

CONSULT ORIGINAL AND SUPPLEMENTARY INSPECTION REPORTS FOR MATERIALS WITH TRACE AMOUNTS OF ASBESTOS

**SIX MONTH SURVEILLANCE
HOMOGENEOUS ACBM RECORDS**

Date of Inspection: 01/04/06

District: Chico Unified School District

Inspector: Leroy Christophersen

School: Pleasant Valley High School

Building: S

Material Class	Material	Homo. Mat. #	% Asb.	Ft ² /L.F.	Location	Condition: Code & Comments	Friable Yes/No
S	PLASTER	82	NON ASBESTOS	500 S	CUSTODIAN OFFICE	(1) (12) THE DISTRICT MUST CERTIFY.	N
M	12" VFT	83	NON ASBESTOS	500 S	CUSTODIAN OFFICE	(1) (12) THE DISTRICT MUST CERTIFY.	N
M	DRYWALL	84	NON ASBESTOS	1,200 S	STAFF RESTROOMS AND GIRL'S & BOY'S RESTROOM	(1) (12) THE DISTRICT MUST CERTIFY.	N
M	2' X 4' FCP'S	85	NON ASBESTOS	8,000 S	CLASSROOMS S1-S8	(1) (12) THE DISTRICT MUST CERTIFY.	N
M	12" VFT WHITE/GRAY	86	NON ASBESTOS	8,000 S	CLASSROOMS S1-S8	(1) (12) THE DISTRICT MUST CERTIFY.	N
					Letter On File for all	NOTE: THIS BUILDING WAS NOT IDENTIFIED IN THE ORIGINAL INSPECTION BY HMS, INC. CERTIFICATION LETTERS MUST BE OBTAINED OR SAMPLING OF MATERIALS MUST OCCUR TO DETERMINE ASBESTOS CONTENT.	

CONDITION CODE

- General Condition:** (1) Good (2) Damaged (3) Significantly Damaged (25% or more)
Change in Condition: (4) No (5) Yes (If Yes, explain under comments)
Abated: (6) Repaired (7) Removed (8) Encapsulated (9) Enclosed (10) Isolated & Restricted
Miscellaneous: (11) Inaccessible, no inspection data (12) Other (Explain under comments) (13) Non-Asbestos/Not Inspected

CONSULT ORIGINAL AND SUPPLEMENTARY INSPECTION REPORTS FOR MATERIALS WITH TRACE AMOUNTS OF ASBESTOS

**SIX MONTH SURVEILLANCE
HOMOGENEOUS ACBM RECORDS**

Date of Inspection: 01/04/06

District: Chico Unified School District

Inspector: Leroy Christophersen

School: Pleasant Valley High School

Building: Library

Material Class	Material	Homo. Mat. #	% Asb.	Ft ² /L.F.	Location	Condition: Code & Comments	Friable Yes/No
					LETTERS ON FILE →	(12) THE LIBRARY WAS CONSTRUCTED IN 1994. THE DISTRICT MUST CERTIFY.	N

Building: Student Store - Vending Machines

Material Class	Material	Homo. Mat. #	% Asb.	Ft ² /L.F.	Location	Condition: Code & Comments	Friable Yes/No
M	DRYWALL & JOINT COMPOUND	72	NON ASBESTOS	320 S	STUDENT STORE	(1) (12) THE DISTRICT MUST CERTIFY.	N
S	PLASTER	73	NON ASBESTOS	225 S	VENDING AREA	(1) (12) THE DISTRICT MUST CERTIFY.	N
M	LINOLEUM YELLOW/BROWN	74	NON ASBESTOS	550 S	VENDING AREA AND STUDENT STORE	(1) (12) THE DISTRICT MUST CERTIFY. (2) DOORWAY PEELING	N
						NOTE: THIS BUILDING WAS NOT IDENTIFIED IN THE ORIGINAL INSPECTION BY HMS, INC. CERTIFICATION LETTERS MUST BE OBTAINED OR SAMPLING OF MATERIALS MUST OCCUR TO DETERMINE ASBESTOS CONTENT.	

CONDITION CODE

- General Condition: (1) Good (2) Damaged (3) Significantly Damaged (25% or more)
Change in Condition: (4) No (5) Yes (If Yes, explain under comments)
Abated: (6) Repaired (7) Removed (8) Encapsulated (9) Enclosed (10) Isolated & Restricted
Miscellaneous: (11) Inaccessible, no inspection data (12) Other (Explain under comments) (13) Non-Asbestos/Not Inspected

CONSULT ORIGINAL AND SUPPLEMENTARY INSPECTION REPORTS FOR MATERIALS WITH TRACE AMOUNTS OF ASBESTOS

**SIX MONTH SURVEILLANCE
HOMOGENEOUS ACBM RECORDS**

Date of Inspection: 01/04/06

District: Chico Unified School District

Inspector: Leroy Christophersen

School: Pleasant Valley High School

Building: Valhalla

Material Class	Material	Homo. Mat. #	% Asb.	Ft ² /L.F.	Location	Condition: Code & Comments	Friable Yes/No
M	12" ACT	72	ASSUMED	1,200 S	NORTH & SOUTH ENDS OF VALHALLA CEILING	(1) (4) THE DISTRICT MUST CERTIFY AS NON ASBESTOS CONTAINING BUILDING MATERIAL.	N
M	9" VFT WHITE/BROWN	73	ASSUMED	5,000 S	VALHALLA AREA AND MUSIC ROOM	(1) (4) THE DISTRICT MUST CERTIFY AS NON ASBESTOS CONTAINING BUILDING MATERIAL.	N
S	PLASTER	74	ASSUMED	5,800 S	GIRL'S & BOY'S RESTROOMS, VALHALLA CEILING, AND KITCHEN WALLS	(1) (4) THE DISTRICT MUST CERTIFY AS NON ASBESTOS CONTAINING BUILDING MATERIAL.	N
						NOTE: THIS BUILDING WAS NOT IDENTIFIED IN THE ORIGINAL INSPECTION BY HMS, INC. CERTIFICATION LETTERS MUST BE OBTAINED OR SAMPLING OF MATERIALS MUST OCCUR TO DETERMINE ASBESTOS CONTENT.	

↑ BUILDING WAS THERE

CONDITION CODE

- General Condition:** (1) Good (2) Damaged (3) Significantly Damaged (25% or more)
Change in Condition: (4) No (5) Yes (If Yes, explain under comments)
Abated: (6) Repaired (7) Removed (8) Encapsulated (9) Enclosed (10) Isolated & Restricted
Miscellaneous: (11) Inaccessible, no inspection data (12) Other (Explain under comments) (13) Non-Asbestos/Not Inspected

CONSULT ORIGINAL AND SUPPLEMENTARY INSPECTION REPORTS FOR MATERIALS WITH TRACE AMOUNTS OF ASBESTOS